



on  
8<sup>th</sup> & 9<sup>th</sup>  
**November**  
**2019**

**Theme:**  
**“Research ideas in Nursing: Enough light  
to illuminate the dark tunnel”**

### Venue

**Bharati Vidyapeeth (Deemed to be University) College of Nursing**

Sector-7, Rain Tree Marg, Belpada Complex, Opp. Kharghar Railway station, Navi Mumbai

**Website :** [www.conmumbai.bharatividyaapeeth.edu](http://www.conmumbai.bharatividyaapeeth.edu) **Email :** [con.mumbai@bharatividyaapeeth.edu](mailto:con.mumbai@bharatividyaapeeth.edu) **Ph No. :** 022-27565956



## OUR INSPIRATION

**Hon'ble Late Dr. Patangrao Kadam**

M.A. LL.B., Ph.D.

FOUNDER, Bharati Vidyapeeth, Pune.

CHANCELLOR

Bharati Vidyapeeth (Deemed to be University) Pune.

## PATRONS

**Hon'ble Prof. Dr. Shivajirao Kadam**

CHANCELLOR

Bharati Vidyapeeth (Deemed to be University) Pune

**Hon. Dr. Vishwajeet Kadam**

PRO – VICE CHANCELLOR

Bharati Vidyapeeth (Deemed to be University) Pune

Secretary Bharati Vidyapeeth, Pune

## ADVISORY COMMITTEE

**Hon'ble Prof. Dr. Manikrao Salunkhe**

VICE - CHANCELLOR

Bharati Vidyapeeth (Deemed to be University) Pune

**Shri. Jaykumar G.**

REGISTRAR,

(Deemed to be University) Pune

**Dr. Vilasrao Kadam,**

REGIONAL DIRECTOR,

Bharati Vidyapeeth, Pune.

Navi Mumbai campus.

## ORGANIZING COMMITTEE

### *Chairperson*

**Prof. (Mrs.) Vaishali Jadhav**

Principal,

Bharati Vidyapeeth (Deemed to be University)

College of Nursing, Navi Mumbai

### *Convener*

**Mr. Vishal Chakkarwar**

President,

Society for Research Development in

Health Science (SRDHS)

### *Organizing Secretary*

**Mr. Dhanraj Babu**

Associate Professor, BVDUCON

### *Co - Organizing Secretary*

**Mrs. Gargee Karadkar**

Assistant Professor, BVDUCON

## MEMBERS

**Mrs. Sudershna Lal**

**Mrs. Pratibha Jadhav**

**Mrs. Rajshree Salgaonkar**

**Mrs. Arunima Sreelatha**

## Co-Ordinator SRDHS

**Dr. Sandeep Goyal,**

PGIMER, Chandigarh, India

## Dear Delegate,

It is our immense pleasure and privilege to invite you for participating in the International Conference on theme: "Research ideas in Nursing: Enough light to illuminate the dark tunnel" on 08th and 09th November 2019.

## About Society: [www.societyrhdhs.org](http://www.societyrhdhs.org)

Society for Research Development in Health Science (SRDHS) is scientific research, educational development non-profit organization committed to promote the quality in the research development and promotion in health care systems especially focus on pharmaceutical, nursing, and medical sciences. The society effectively interfaces between the industry and academia to cultivate research and innovation in the above areas.

## About Bharati Vidyapeeth, Pune:

The University has successfully completed 55 glorious years having under its umbrella more than 180 educational units including 80 colleges of 12 faculties. It is one of the premier educational institutions in the country. College of Nursing, Navi Mumbai is a constituent institute of Bharati Vidyapeeth Deemed (to be) University.

## About College of Nursing, Navi Mumbai

College of Nursing, Navi Mumbai is established in 2009 and celebrating its centenary year. It offers courses viz., B.Sc. Nursing, P.B.B.Sc. Nursing & M.Sc. Nursing under the ambit of Bharati Vidyapeeth Deemed (to be) University and is NAAC "A+" accredited. The motto is to provide quality education and training to maintain and develop the highest standard of care for individual, hospitals and community by educating our students to be competent in skills and techniques of nursing practice, research, education and ethical values in the profession.

## About International Journal of Nursing Research (IJNR): ISSN No: 2456-1320

IJNR is peer-reviewed international Journal is concerned with the whole spectrum of nursing skills, knowledge. The journal also seeks to advance the quality of nursing research by publishing methodological papers. IJNR is five years old Nursing Journal and indexed in well know indexing body including, Pub Med catalog, index Copernicus, Chemical Abstract, Google scholar, CNKI (China National Knowledge Infrastructure), ISSN India and many more.

## Objectives:

1. To Enhance the Rigor of Research in Nursing.
2. To upgrade the soft skills of nurses in incorporating knowledge of qualitative, quantitative and mixed methods of research.
3. To increase precision in conducting research by the graduate and postgraduate nurses.
4. To prepare the graduate and postgraduate nurses for dissemination of their research findings.
5. To understand the importance of publication and depth of the research.

## SCIENTIFIC SESSION INFORMATION:

Scientific research papers on un-published and original work are invited for oral/poster presentation.

### Oral Paper presentation (Registration Mandatory)– Any theme

- The abstract should not exceed 250 – 300 words excluding title, font size 14 for heading & 12 for content, font type Times New Roman and maximum 10-12 slides
- Abstract outline should be in IMRAD format (Introduction, Methods, Results, and Discussion).
- Author's name (if more than one author, provide names of all authors and corresponding authors who will present the paper should be identified with an asterisk (\*))
- The presentation time limited to 6 minutes followed by 2 minutes discussion. The abstract has to be sent by mail to [ARUNIMA.SREELETHA@bharatividyapeeth.edu](mailto:ARUNIMA.SREELETHA@bharatividyapeeth.edu) on or before 21st (Monday) October 2019 and should be registered for the Conference.
- Candidates will be informed about acceptance of abstract ASAP after receiving it.

**Best two papers will be awarded with a prize of cash 5000/- and 3000/- rupees.**

### Poster presentation (Registration Mandatory)– Any theme

- The poster size should not exceed 122 cm (4 feet) height x 91 cm (3 feet) width.
- Title should be at top of poster (Bold capital with clear visible font size and font type Times New Roman)
- Soft copy of poster has to be sent by mail to [rajashree.salgaonkar@bharatividyapeeth.edu](mailto:rajashree.salgaonkar@bharatividyapeeth.edu) on or before 21st (Monday) October 2019
- Author need to be present during evaluation process.

**Best poster will be awarded with a prize of cash 3000/- rupees.**

## Speakers

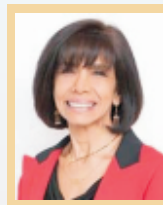

**Dr. Bilkis Visandjee**  
Professor Nursing  
University of Montreal, Canada



**Dr. Manju Luckson**  
(C Pallam)  
Senior Lecturer  
Manchester Metropolitan  
University, UK



**Dr. Prof. Kusal Das**  
Professor, BLDE University's  
Shri B.M. Patil Medical College,  
Hospital & Research Centre, Vijaypur,  
Karnataka, India



**Dr. (Mrs.) Nilima Bhole**  
Dean & Principal, Bharati Vidyapeeth,  
College of Nursing, Sangli  
Maharashtra, India



**Dr. Sukhpal Kaur**  
Assistant Professor, PGI,  
Chandigarh, India



**Dr. Anil Sharma**  
Principal,  
Maniklal Topawala Institute of Nursing,  
CHARUSAT, Gujarat, India



**Dr. Jaya Kuruvilla**  
Principal/Professor  
P. D. Hinduja College  
of Nursing, Mumbai,  
India



**Mr. Rupeshkumar Deshmukh**  
Biostatistician  
Department of Community Medicine  
Bharati Vidyapeeth Deemed (to be )  
University Medical College, Pune,  
India

## Organisers



**Dr. Vishal Chakkarwar**  
President, Society for Research  
Development in Health Science (SRDHS)  
Mob. : +917588590417



**Prof. Vaishali Jadhav**  
Principal,  
Bharati Vidyapeeth College of Nursing,  
Navi Mumbai  
Mob. : +919702005511

## Programme Schedule Day 1

Time	Topic	Speaker
08:00 am-09:00 am	Registration	
09:00 am-09:30 am	Breakfast	
09:30 am-10:15 am	<i>Perspectives in Qualitative Research</i>	<b>Dr. Sukhpal Kaur</b> Assistant Professor , PGI, Chandigarh, India
10:15 am-11:00 am	<i>Envisaging Mix methods of Research</i>	<b>Dr. Anil Sharma</b> Principal , Manikaka Topawala Institute of Nursing, CHARUSAT, Gujarat, India
11:00 am -11.15am	<i>Tea break</i>	
11:15 am-12:00 pm	<i>Inauguration &amp; Unfolding of Theme</i>	<b>Prof. Vaishali Jadhav</b> Principal , Bharati Vidyapeeth College of Nursing, Navi Mumbai <b>Mr. Vishal Chakkarwar,</b> President, Society for Research Development in Health Science (SRDHS), Aurangabad (MS)
12:00 -12:45 pm	<i>Addressing challenges in implementing gender: Sensitive innovation in nursing practice and research: Building on Best practices</i>	<b>Dr. Bilkis Visandjee</b> Professor Nursing University of Montreal, Canada
12:45pm -1:30 pm	Lunch Break	
Afternoon Session		
1:30 pm -2:15 pm	Validity and reliability of tools	<b>Dr. Jaya Kuruvilla</b> Principal, College of Nursing P.D. Hinduja National Hospital and Research Center, Mumbai
2:15 pm –3.00 pm	The world of clinical research- What does it mean for healthcare professionals	<b>Dr. Manju Luckson ( C Pallam)</b> Senior Lecturer, Manchester Metropolitan Univeristy, UK
03.00 pm -4:30 pm	<b>Scientific paper (Poster) presentation</b>	<b>Best Poster Awarded Prize Of Cash 3000/- Rupees.</b>
4.30 pm – 5.00 pm	Tea break	
05:00 pm -6:00 pm	Cultural Programme	

## Programme Schedule Day 2

Time	Topic	Speaker
08:00 am-08:30 am	BREAKFAST	
08:30 am -9.30 am	Scientific paper (Poster) presentation	
	Best Two Papers Award - Prize Of Cash 5000/- And 3000/- Rupees.	
09:30 am-10:15 am	Increasing precision in Quantitative Research	Dr. (Mrs.)Nilima Bhore Dean & Principal, Bharati Vidyapeeth, College of Nursing, Sangli, India
10.15am – 10.30 am	Tea break	
10:30 am-11:15 am	Ethical Publication, citation & Authorship	Dr. Prof. Kusal Das Professor, BLDE University’s Shri B.M. Patil Medical College, Hospital & Research Centre, Vijaypur, Karnataka, India
11:15 am-12:00 pm	Exploring Evidence based practice research	Dr. Bilkis Visandjee Professor Nursing University of Montreal, Canada
12:00 pm - 12:45 pm	Nurse researcher vs clinical research nurse and research culture	Dr. Manju Luckson ( C Pallam) Senior Lecturer, Manchester Metropolitan Univeristy, UK
12:45 to 01:30 pm	Lunch break	
Afternoon Session		
01:30 pm -2.15 pm	Software Analysis tool for quantitative and qualitative data analysis	Mr. Rupeshkumar B. Deshmukh Statistician-Cum-Assistant Professor, Department of Community Medicine, Bharati Vidyapeeth D U Medical College, Pune, India
02:15 pm-03:00 pm	Valedictory	
03:00 pm onwards	Certificate distribution	



## Registration and Payment Details

Fees for the conferences (for delegates, speakers and IMPG) (Innovational Manuscript Publication Group-IMPG)

The registration fee covers conference kit, souvenir, exhibition entry, breakfast, lunch and High tea.

Participants	On or Before 05 Oct 2019	On or Before 7 Nov 2019	Spot Registration
Students (UG/PG)	2000 INR	2300 INR	2800 INR
Faculty / PhD Scholar	2500 INR	2800 INR	3100 INR
Society Life Member/ IMPG	1500 INR	2000 INR	2500 INR

10 % discount on group of 10 students/faculties.

## Mode of Payment:

**Account Holder:** PRIME EDITORS (Official Sub-Division of Society RDHS)

**Bank-** HDFC

**Account Number :** 50200040612619

**IFSC:** HDFC0002843

**Branch:** CIDCO - AURANGABAD

**For Payment Issues Contact:**

**Mr. Vishal Chakkarwar**

(President, SRDHS)

Mob: 07588590417, 9922388677

Email: secretarysrdhs@gmail.com

## Contact

### For Registration

**1. Mrs. Natasha Mahajan**

+91 8104398215

Email : conferencerdhs@gmail.com

**2. Mr. Vishal Ghorpade**

+91 8208688018

Email : conferencerdhs@gmail.com

**3. Ms. Anisha V.**

+91 9061559280

Email : conferencerdhs@gmail.com

### For Accommodation

**1. Mr. Vishal Powar**

+91 8446611490

**2. Mrs. Supriya Mane**

+91 9022077220

### Scientific Committee

**1. Mrs. Rajashree Salgaonkar**

+918108369190

Email:

rajashree.salgaonkar@bharativedyapeeth.edu

**2.Mrs. Arunima Sreelatha**

+91810868853

Email:

ARUNIMA.SREELETHA@bharativedyapeeth.edu

## Accommodation Details

Interested delegates can intimate on the day registration for the arrangement and contact  
**Mr. Vishal Powar 8446611490 / Mrs. Supriya Mane: 9022077220**

SN	Hotels	Rate	Contact
1	Girls and Boys hostel Bharati Vidyapeeth (Deemed to be University), Navi Mumbai	Rs. 500/- per day / person	Mr Vishal Powar : 8446611490
2	YMCA / YWCA Hostel Saraswati Marg, next to Rajiv Gandhi Stadium, sector 4 CBD Belapur, Navi Mumbai 400614	Rs. 750/- + Tax day/Person Non A/C Rooms	022-27570786
3	Hotel K Star Plot No 46 & 55 Sector 11 C.B.D Belapur, Navi Mumbai 400614 India	Single - 3500 + Tax Double - 4500 + Tax A/C (Standard rooms)	9892076196
4	Hotel Three star Crystal plaza, Plot no. 18/27, sector 7 Kharghar Navi Mumbai 410210	Single 3500 + Tax Double 4000 + Tax A/C *Delux Rooms	09320129093
5	Hotel Royal Tulip Kharghar (Hiranandani), Navi Mumbai	Single 4500 + Tax (18%) per day Double 5500 + Tax (18%) per day	022-71216565
6	The Reganza By Tunga Plot no. 37 sector 30 –A Vashi Navi Mumbai. (10 kms from Venue)	6000 + Tax (Single) per day 7450 + Tax (Double) Occupancy per day	022-41021818
7	Yogi executive hotel Plot no.31 –A sector 24 opp. Mafco market Vashi, 400705 Navi Mumbai (7 kms)	Single 5500 + Tax (18%) per day Double 6500 + Tax (18%) per day	022-67736773
8	Hotel Pearl Plot no. 65, near green park hotel, sector 19A, Vashi, 400705 Navi Mumbai	Single 1700 + Tax per day Double 2100 + Tax per day	9594745823

## SIGHT SEEING :

### ABOUT NAVI MUMBAI

Navi Mumbai (also known by its former name New Bombay), is a planned city off the west coast of the Indian state of Maharashtra in Konkan division. The city is divided into two parts, North Navi Mumbai and South Navi Mumbai, for the individual development of Panvel Mega City, which includes the area from Kharghar to Uran. Navi Mumbai has various recreational facilities such as a Golf course, Central Park and Pandavkada Water falls in Kharghar, Parsik Hill near Belapur, Wonders Park and Jewel of Navi Mumbai in Seawoods, Mini Seashore Juhu Chowpatty in Juhu Nagar or Sagar Vihar in Vashi, Pirwad and Mankeshwar Beach in Uran, and several other public places like gardens and jogging tracks. Navi Mumbai also has many quality restaurants and luxury hotels for accommodation, like Four Points by Sheraton, The Park, Fortune Exotica, etc. There are many shopping malls, such as Seawoods Grand Central Mall in Seawoods, Little World mall in Kharghar, Orion Mall in Panvel, Inorbit and Raghuleela Mall in Vashi.

### Kharghar

Kharghar is a smart city of the node of Mumbai metropolis situated at the Northern most tip of Raigad district. It was developed by the City and Industrial Development Corporation i.e. CIDCO. Kharghar is located on the Sion Panvel Highway at one and half hour (approx.) drive during peak traffic hours from the heart of Mumbai city.



### Mumbai Gateway Of India

It takes 57 minutes to travel from Kharghar to Mumbai Gateway Of India. Approximate driving distance between Kharghar and Mumbai Gateway Of India is 48 kms or 29.8 miles Travel time refers to the time taken if the distance is covered by a car.

### Elephanta Caves

Elephanta Caves are a UNESCO World Heritage Site and a collection of five Hindu caves and a few Buddhist stupa mounds that date back to the 2nd century BCE, as well as a small group of two Buddhist caves with water tanks. They are located on Elephanta Island, or Gharapuri in Mumbai Harbour. It takes around 3h 6m from Kharghar to reach the caves. One needs to travel by train and ferry from Kharghar to reach Elephanta Caves (Station). One can travel by the train to Chatrapati Shivaji Maharaj Terminus and then taking the ferry from Gateway of India, Colaba, Mumbai to Elephanta Caves.



# Society for Research Development in Health Science (SRDHS)

Sponsored

1<sup>st</sup> International Conference In Collaboration with

**Bharati Vidyapeeth College of Nursing, Navi Mumbai**

## Registration Form:

(PLEASE FILL IN CAPITAL LETTERS)

Name: Dr./Mr./Miss/Mrs. \_\_\_\_\_

Age : \_\_\_\_\_ years

Male : ☐

Female : ☐

Designation: \_\_\_\_\_ Qualification: \_\_\_\_\_

Institution: \_\_\_\_\_

Address: \_\_\_\_\_

Mobile no. : \_\_\_\_\_ Email id: \_\_\_\_\_

Phone (Office): \_\_\_\_\_

Payment details: (DD/NEFT/RTGS No.) \_\_\_\_\_

Name of the account holder: \_\_\_\_\_

Amount Rs. \_\_\_\_\_ Dated \_\_\_\_\_

Interested for Site seeing : Yes ☐

No ☐

Date:

Place:

Signature of the candidate

### PAYMENT DETAILS

Account holder's Name	PRIME EDITORS (Official Sub-Division of Society RDHS)
Name of the Bank	HDFC
Name of the Branch	CIDCO, Aurangabad, Maharashtra, India
Account No.	50200040612619
Type of Account	Current
IFSC Code	HDFC0002843

**Note:** Fill all the details and send the registration form (Scanned copy/photo) to the email id of members of registration committee. **Email id:** conferencerdhs@gmail.com

### For Registration

**1. Mrs. Natasha Mahajan**

+91 8104398215

Email : conferencerdhs@gmail.com

**2. Mr. Vishal Ghorpade**

+91 8208688018

Email : conferencerdhs@gmail.com

**3. Ms. Anisha V.**

+91 9061559280

Email : conferencerdhs@gmail.com

Registration Form

8<sup>th</sup> & 9<sup>th</sup> November 2019



## Media Partners



### Innovational Publishers

**Office Address:**

Shop No: L2, Tirumala Arcade,  
Kamgar Chowk, CIDCO N-2,  
Aurangabad, Maharashtra, India

**Contact:** 07588590417

**Email:** editor@innovationalpublishers.com

**Web:** www.innovationalpublishers.com



### Prime Editors

**Office Address:**

S N: L2, Tirumala Arcade, CIDCO N-2,  
Aurangabad 431001, Maharashtra, India

**Contact:** 07588590417 | +91-9922388677

**Email:** services@primeeditors.in ,  
primeeditors1@gmail.com

**Web:** www.primeeditors.in



### MPREX

**Office Address:**

Office Number: 414, Nisarg Plaza,  
Near bhumkar Sq. Wakad, Pune - 57  
Maharashtra, India

**Contact:** 9158791967

**Email:** clinical@mprex.in

**Web:** www.mprex.in

## Society for Research Development in Health Science (SRDHS)

**Add:** Brijwadi, CIDCO, Aurangabad 431 003 Maharashtra, India **Contact No.** 7588590417

**Email ID:** secretarysrdhs@gmail.com